

Top View

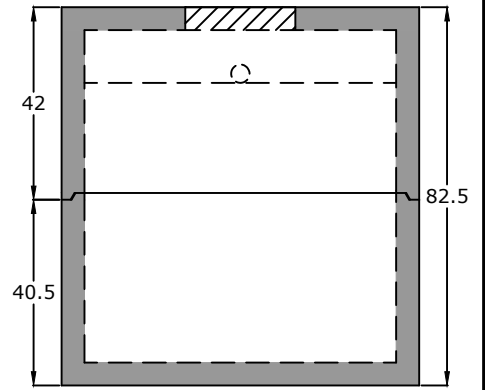

End View

**Notes:**

- ASTM C 1613 Compliant
- 4" Inlet/Outlet (Standard)
- 4" PVC 90 in Baffle Wall
- 2/3 - 1/3 Compartment Capacity

**Stencil**

[Date of manufacture]  
 3000 Gallons  
 150 lb/sq ft  
 3' of cover  
 [Inlet/Outlet Size]  
 "Inlet" and "Outlet"

ASTM C 990 Butyl Sealant

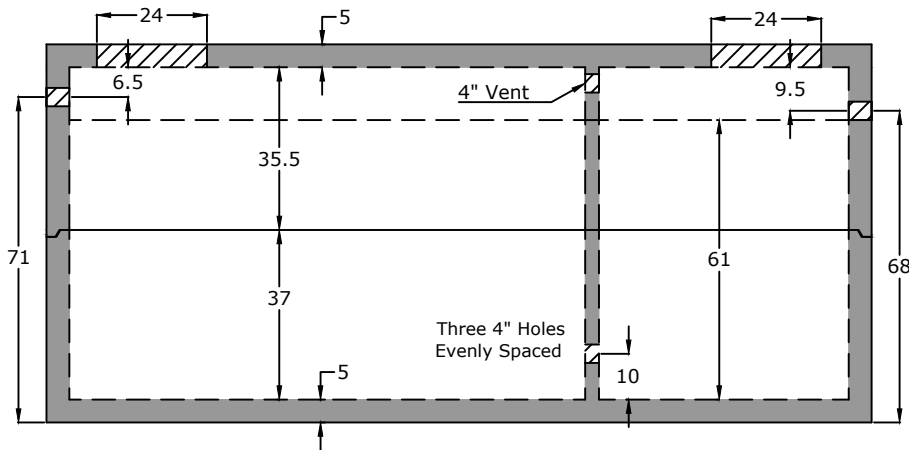
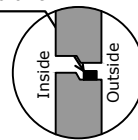

Side View

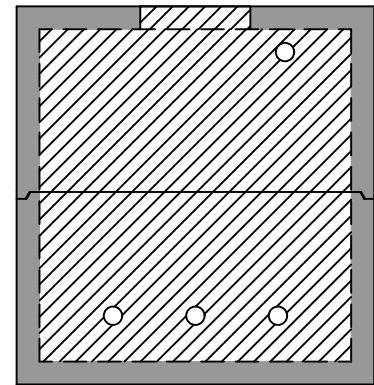

Baffle View

**Specifications**

**Concrete:** 5,000 psi minimum strength (28 day)  
**Reinforcing:** Primary reinforcement will be rebar.  
**Risers:** Grade rings and manhole frames and covers sold separately.  
**Sealant:** Sealant used in the seam of the tank will meet or exceed ASTM C990.  
**Pipe Penetrations:** Inlet and outlets are fitted with seals that meet or exceed all ASTM C923 specifications.  
**Partition Wall:** The partition wall, if present, is poured monolithically.  
**Drawing:** All measurements are accurate within ± 1 inch.

**Tank Warranty:** See Terms and Conditions.

**Centroid(s):** Lid (91, 39), Base (91, 39)

**BARGER  
 PRECAST**

**Weights**

Top - 13,786 lb  
 Bottom - 14,518 lb

**Anti-Float Protection**  
 33" of water

**Installation:** The tank hole is not to be more than 18 in. longer and wider than the tank. There shall be a minimum of 6" of 3/4" stone bedding. Do not install across path of vehicles or heavy equipment. This tank is designed for one hundred fifty pounds per square foot (150 lb/ft<sup>2</sup>) uniform loading on the top of the tank with a max backfill cover of 36" and a minimum of 6".

P.O. Box 370 - Kingston TN 37763  
 Phone 888.882.5860 - BargerPrecast.com

**3,000 Gallon Grease Trap  
 Hamilton County WWTa - Hamilton Count, TN**

Date: 11.222017

Drawn By: Eric Barger

Updated: 7.222024