

Top View

**Notes:**  
4" Inlet (Standard)

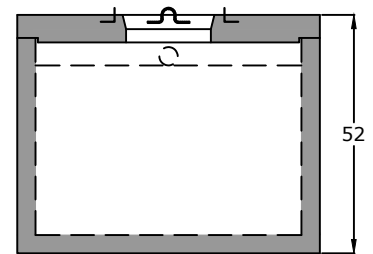

End View

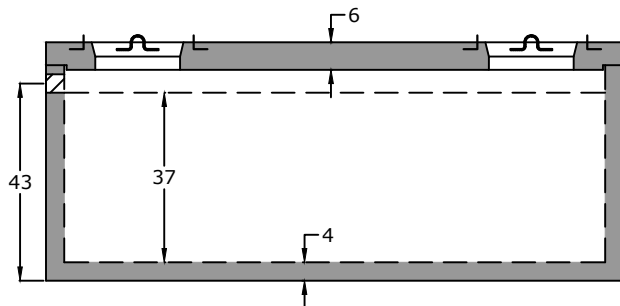
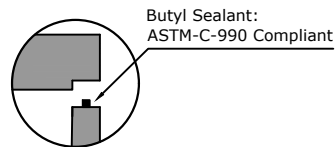

Side View

## Specifications

**Concrete:** 5,000 psi minimum strength (28 day)

**Reinforcing:** Primary reinforcement will be rebar.

**Risers:** Grade rings and manhole frames and covers sold separately.

**Sealant:** Sealant used in the seam of the tank will meet or exceed ASTM C990.

**Pipe Penetrations:** Inlet and outlets are fitted with seals that meet or exceed all ASTM C923 specifications.

**Partition Wall:** The partition wall, if present, is poured monolithically.

**Drawing:** All measurements are accurate within  $\pm 1$  inch.

**Tank Warranty:** See Terms and Conditions.

# BARGER

## PRECAST

P.O. Box 370 - Kingston TN 37763  
Phone 888.882.5860 - BargerAndSons.com

**Installation:** The tank hole is not to be more than 18 in. longer and wider than the tank. There shall be a minimum of 6" of 3/4" stone bedding. Do not install across path of vehicles or heavy equipment. This tank is designed for one hundred fifty pounds per square foot (150 lb/ft<sup>2</sup>) uniform loading on the top of the tank with a max backfill cover of 36" and a minimum of 6".

## 1,000 Gallon Pump Tank Lowboy

Date: 2.172017

Drawn By: Eric Barger

Updated: 8.202024